

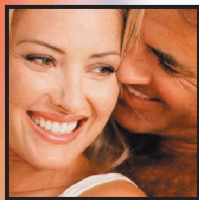

A FRESH PERSPECTIVE ON HEALTH

PHOTON GENIE™

Electromedicine



From the
ED SKILLING
INSTITUTE OF TECHNOLOGY

888.225.1148 www.edskilling.com

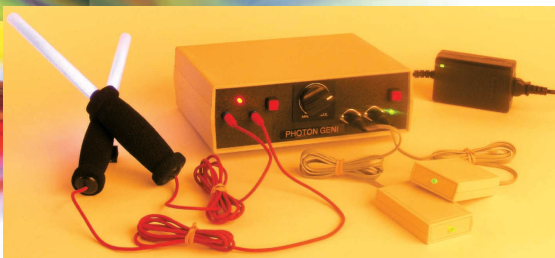

INTRODUCING THE PHOTON-GENIE

Photon-Genie™ is the result of decades of research and development, dramatically innovating and advancing the concepts of Tesla, Rife, Abrams and Lakhovsky by perfecting an advanced, proprietary processing of full-spectrum frequencies and infinite harmonics with recently developed "Skilling Advanced Electronics" to promote Regeneration. This life-nourishing photo-biotic energy is effectively delivered by both an ionized Noble Gas energy-transmission and deeply penetrating mega-frequency life-force energy waves. The results are effective, harmonically balanced reception by cells of the body to:

- 1** RE-ESTABLISH the ideal vibrational frequencies and harmonic energy states of each individual cell in the body.
- 2** DEVITALIZE pathogens in the systems of the body (yeast, fungus, mold, viruses, bacteria, parasites, etc.), stopping infections, slowing and reversing disease processes.
- 3** BREAK-UP blockages and barrier tissues through re-polarizing cells and molecules; dissolving lumps, clots and mineral deposits.
- 4** DETOXYFY the body by moving and balancing the lymphatic, circulatory and other fluid systems of the body through all the channels (blood vessels, lymph, capillaries) for more efficient transport of nutrition, vital energy and infinite intelligence throughout the cells of the body, brain and nervous system.

Delivering safe, non-invasive and easy-to-use "Skilling Advanced Electronics", the innovative Photon-Genie effectively provides full-spectrums of bio-available ultra-harmonics and proprietary mega-frequency transmission. The Photon-Genie is available for personal and family use and to be used for **EXPERIMENTAL PURPOSES ONLY**. Recent studies using live blood-cell analysis with "Dark Field" Microscopy have shown in most cases a marked improvement in all health parameters from regular and consistent use.

This new method of processing mega-frequencies and ultra-harmonics through the most advanced technologies newly developed by the Skilling Institute in the Photon-Genie are the most innovative and extensive technologies ever developed in this field. The Photon-Genie far and away dramatically exceeds the primitive frequency instruments of the past. The Photon-Genie excels in its comprehensive, full-sensory innovative and effective processing, transmission and delivery of life-force energy and communication to cells and systems of the body. The Photon-Genie is the most advanced and effective vibrational energy technology in the world today.

ED SKILLING
INSTITUTE OF TECHNOLOGY

To learn more . . .

call: 888-225-1148 toll-free
visit: www.edskilling.com
email: esi2@sprintpcs.com

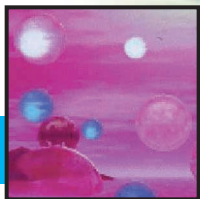

WHAT IS ELECTROMEDICINE?

Put simply, electro-medicine is a discipline within the field of medicine that uses electronics and energy technologies to aid in the treatment of a variety of physical symptoms, ailments and disease conditions.

HOW DOES ELECTROMEDICINE WORK?

The body is primarily electric and electricity is found naturally in all of us and controls the function of every cell of our bodies. A variety of electrical impulses in our bodies help facilitate all bodily functions including actions needed for health maintenance, healing and regeneration. By programming the cells of the body with the harmonic electrical impulses that occur in a perfect state of health, we can help trigger and direct these impulses. The Skilling Institute's fifty (50) years of world renowned, vast experience and masterful understanding how these elements interplay to create a desired effect is the basis for the new Photon-Genie "result-oriented" science.

Equally important, is the fact that we have "electric-powered" energetic brains: all of our thoughts and perceptions consist of complex networks of energetic fields and electrical signals, that pulse and sweep throughout the brain and nervous system. So, it makes sense that harmonic, electrical revitalization of the cells and functions of the brain can work to balance and improve your mental and emotional state.

NEW FRONTIERS

Perhaps it's the prospects of this new millennium, with its limitless potential for technological, medical and health advancement. Or, maybe it's the way we are moving beyond traditional therapies for the opportunity to achieve more favorable personal health results. Whatever may drive our search for improving our quality of life, one thing is for certain, we are seeing a shift in the way we view and take responsibility for our personal health and well-being.

Despite the various benefits of pharmacological (drug) treatments, many problems such as complications, side effects and addictiveness have demonstrated to all of us, and those in the medical community, a need for experimentation with new approaches to personal health. Many advanced and more experienced physicians have found that electro-medicine offers a viable and effective alternative to drug therapies or dangerous surgical and medical procedures. Practitioners are now finding that there are many inherent advantages to electro-medicine. These include:

- **NON-INVASIVE**
- **EASY TO ADMINISTER**
- **NON-TOXIC**
- **SAFE AND EFFECTIVE**

Consequently, an increasing number of clinics, hospitals, and private practices across the country and around the world are re-evaluating their treatment options with the application of the Photon-Genie in mind.

ED SKILLING
INSTITUTE OF TECHNOLOGY

To learn more . . .

call: 888-225-1148 toll-free
visit: www.edskilling.com
email: esi2@sprintpcs.com



USES & BENEFITS

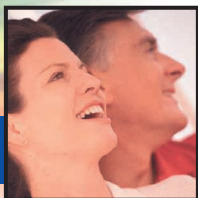

- Stimulating and strengthening the immune system.
- Reducing and eliminating pain.
- Ozonating and Oxygenating the body.
- Moving and balancing fluid systems of the body through all the channels (blood vessels, lymph, capillaries) for the transport of nutrition and vital energy.
- De-vitalizing pathogens (viruses, bacteria, fungus, parasites, mold, yeast), clearing infections, slowing and reversing disease processes.
- Eliminating blockages by re-polarizing cells and molecules; dissolving lumps, clots, mineral deposits, etc.
- Re-vitalizing the body by moving all the fluids (lymph, blood, etc.).
- Re-establishing the cells' normal vibrationally balanced and energized state.
- Neutralizing negative "thought-forms" and stagnant energy patterns.
- Increasing energy levels and providing a sense of well-being, relaxation and clarity.
- Re-charging life-force energy at the cellular level and facilitating higher and clearer states of awareness.
- Athletically increasing and maintaining consistent peak performance without interruption from muscle stress, strain and injury.
- Complete Veterinary application: dramatic, rapid, reliable, lifesaving results with pets; a must for all animal lovers.
- Cosmetic uses for more youthful skin toning and regeneration, without painful and costly surgery.
- Accelerating the removal of fat and cellulite, when used in conjunction with long-term exercise and proper diet.
- Alleviate symptoms of PMS and menopause, including pain, irritability, bloating, depression, migraines, and hot flashes through hormonal balancing.
- Encouraging weight-loss by neutralizing and balancing appetite urges and increasing cellular energy levels.
- Universal tool for complete photo-biotic nutrition, ideally used in conjunction with a full natural-health program.



ED SKILLING
INSTITUTE OF TECHNOLOGY

To learn more . . .

call: 888-225-1148 toll-free
visit: www.edskilling.com
email: esi2@sprintpcs.com



THE FUTURE IS NOW!

The Photon-Genie instrument is the latest technological innovation developed by The Ed Skilling Institute. Ed Skilling has taken the historic works of Rife, Lakhovsky, Abrams, and others to a whole new technological level of innovation. In 1925, Georges Lakhovsky wrote an article in the February issue of Radio News magazine, called "CURING CANCER WITH ULTRA HIGH FREQUENCIES". This article was about his new electron tube instrument. In the last paragraph of this article, he said, "... the fact is that I have obtained very conclusive results in certain cases."

This current and most advanced technology in history, the Photon-Genie, is "light-years" beyond what Lakhovsky and others in the past were able to accomplish and the results are more certain and more noticeable by a greater majority.

Today, hundreds of doctors and medical researchers worldwide are using this "electro-medicine" as both an effective alternative to traditional methods of treatment and are discovering these new realities of more positive and "result-oriented" treatment of conditions such as digestive disorders, headaches, all forms of pain from disease and injury, bladder disorders, heart disease, tumors, spinal cord injury, muscular restoration, nerve regeneration, brain stimulation, and other chronic catastrophic disorders. The historically noted works of the past have been dramatically innovated and advanced by new electronic technologies developed over the past fifty years at the Skilling Institute that:

- 1** Stimulates and strengthens the immune system.
- 2** Reduces and eliminates pain.
- 3** Ozonates the tissues and blood stream and promotes more efficient oxygenation of the body.
- 4** Re-establishes a more balanced and harmonious energy-state of the body's cells.
- 5** Balances and Increases energy levels and provides a sense of well-being, relaxation and clarity, while facilitating higher states of consciousness.
- 6** Athletically maintains consistent peak performance without interruption from muscle stress, strain and injury and dramatically speeds recovery from workouts or injuries.

The Skilling Institute is continually advancing innovations in technologies that positively impact the improvement of health and performance of the body and dramatically advance the physical and mental ability to survive and thrive while noticeably producing more vigorous health.

ED SKILLING
INSTITUTE OF TECHNOLOGY

To learn more . . .
call: 888-225-1148 toll-free
visit: www.edskilling.com
email: esi2@sprintpcs.com



YOUR IMMUNE SYSTEM

The immune system is an immensely complicated and intricate combination of many systemic and bodily functions. The immune system represents the totality of all the stunningly complex and interrelated living processes. Your immune system is what enables you to resist attacks from diseases and overcome infections. It is the primary essential requirement for survival since we are surrounded by viruses, bacteria, parasites, and toxins. Elements of the immune system penetrate all of the tissues and organs of the body, vigilantly defending against every manner of threat. The Immune System integrates and manages all of the tissues and organs of the body with a kind of cellular intelligence in the form of exquisitely sophisticated electrical and chemical communication systems. This dazzling communications system, which manages and orchestrates all of our many defenses, extends throughout the entire body and involves every cell of our body.

Old-fashioned thinking has led us to believe that one part of our body is separate from another. Modern science has verified that our body's defenses against disease are not confined to any one organ or system of the body, but are distributed among specialized nerves, tissues and cells throughout the entire body.

The immune response has two general aspects: nonspecific and specific immunity. The nonspecific immune response, also called the inflammatory response, is the body's initial reaction to any kind of injury, whether due to trauma, a foreign organism, a chemical toxin, or localized oxygen deprivation. The specific immune response, which involves more specialized defenses against particular agents, itself has two branches. These are known as cell-mediated and molecular immunity. Cell-mediated immunity or, more simply, cellular immunity is conferred by special types of white blood cells which directly engulf and/or chemically destroy pathogens or abnormal body cells. Molecular immunity involves the action of antibodies that circulate in the blood. With the help of blood proteins, these antibodies bind offending cells and molecules to which they have been sensitized by prior exposure, thus aiding in their elimination. So while we describe nonspecific versus specific immunity, and cellular versus molecular immunity as if these were all independent processes, in reality they are intimately connected, coordinated, and often overlapping and constantly energetically communicating. From this point of view it is acknowledged that the whole is greater and infinitely more energetic in its workings than the sum of its parts.



To learn more . . .

call: 888-225-1148 toll-free
visit: www.edskilling.com
email: esi2@sprintpcs.com

2004 INTERVIEW WITH ED SKILLING

Excerpts

INTERVIEWER: Ed, tell us about yourself.

SKILLING: In 1959 I founded the original Ed Skilling Institute of Technology and in 1983, I started my own manufacturing company called E.F. Skilling, Inc. I re-invented Rife technology applying electronics which did not exist in Rife's time. The very first instrument we developed got better results than anything in the history of electro-medicine

INTERVIEWER: Okay. Can you talk about the Noble gas tubes that come along with the Photon-Genie?

SKILLING: The gas tubes were developed to move and balance fluids in the body, blood, lymph, etc., to increase and balance circulation, and more efficient movement of lymphatic fluid, urine and intestinal waste, increasing the balance and flow of fluids wherever the energy transmitters or gas tubes are placed. The main problem when you become ill, is that you create even more toxins in the body. The bacteria, germs and viruses in the body also create more toxins and all of these toxins make you feel increasingly worse and more uncomfortable. So, the dynamic movement and balancing of fluids by the Photon-Genie eliminates congestion and blockages naturally and more quickly.

INTERVIEWER: We understand that it also ozonates and oxygenates the blood, as well?

SKILLING: Through this dynamic movement and balance of fluids there is more efficient absorption and utilization of oxygen by the body. The long-term use of the gas tubes transmits ozone through the skin and tissues to the blood stream. We have experts in dark-field microscopy which indicate that, within a short period of time after these tubes have been placed on the skin, there is a noticeable positive affect on the blood. The blood can most noticeably be improved within 90 days and may be improved more with longer use.

INTERVIEWER: Can we discuss some of the results of using this particular instrument?

SKILLING: Well, the majority of people have eliminated large lumps that have been created by blockages in the lymph nodes. That also includes lumps that have appeared in the breasts and other parts of the body. In countless cases, people have reported reduction of all types of pain and noticeable improvement of a variety of symptoms with daily consistent use within weeks to months depending on the length of time they have had the conditions or symptoms and depending on other complications involved.

INTERVIEWER: What's the difference between this technology and other alternatives?

SKILLING: The majority of alternatives are substances that must be taken into the body from the outside and their effectiveness depends on the efficiency of the digestive system and assimilation for effective utilization by internal systems of the body. The breakdown and in-efficiency of these processes are part of the cause of most degenerative diseases. It's no wonder that these good alternatives have a difficult time getting people completely over serious conditions. The Photon-Genie transmits directly to the cells and from the inside out does not depend on digestion or other weakened processes of the body. It powers-up and balances the energy level of the cells which increases the power and efficiency of the organs and systems of the entire body.

INTERVIEWER: Do you have any final comments?

SKILLING: All organs and systems of the body are controlled by the cells. They now know that every cell of the body is like a little battery and their functions are controlled by this energy. When the cells get low and drained of energy all functions of the body are compromised and become less effective. By electronically, gradually charging and balancing the energy field of the cells, the effectiveness and performance of all tissues, organs and systems of the body are improved. My life's work and dedication has been to develop the ultimate technologies that will generate these results. The Photon-Genie is the culmination of over 50 years of Research and Development and is the most powerful technology available to accomplish these results in the human body.

INTERVIEWER: Thank you for your outstanding work.

ED SKILLING
INSTITUTE OF TECHNOLOGY

To learn more . . .

call: 888-225-1148 toll-free

visit: www.edskilling.com

email: esi2@sprintpcs.com



MOVING YOUR LYMPH



The lymphatic system includes the following functions:

- carries food and oxygen to the body's cells and tissues
- moves and manages wastes and toxins within the body's cells and tissues
- removes larger protein wastes from the body's interstitial regions
- maintains fluid balance in the connective tissue
- removes excess proteins from many sources (antigen-antibody complexes, dead cells, androgens, estrogen, enzymes, lipoproteins)
- removes foreign particulates and environmental toxins
- transports long-chain fatty acids (in food) from the small intestine to the liver
- provides the medium in which the immune system functions, and intimately assists with those critical functions

The Lymphatic structure is the fluid, connecting medium between enclosed arteries, capillaries, and veins; and the cells and tissues outside of those blood vessels. The difference is that the blood moves all the time and the lymph doesn't move at all, it's like paste. In general, the veins absorb the smaller proteins and most of the fluid (including toxins) present in the lymph, and then return these to the heart. The second slow-moving part of the lymphatic system (it functions against gravity and without the assistance of the heart pump) returns the larger proteins, excess fluid, and remaining wastes and toxins to the kidneys for processing and elimination.

Lymph nodes are small kidney-shaped structures found at intervals along the lymphatic vessels. There are over 600 of them in our bodies, with particularly large concentrations found in the armpits, groin, and neck, and in the abdomen surrounding the intestines. Like the much larger spleen, the lymph nodes function like filters—in this case filtering lymph fluid rather than blood. Like the spleen, they contain large numbers of lymphocytes and other immune cells that destroy microbes and abnormal cells as they move through. Lymph nodes are similar to the spleen in one other way, too. They act as storage sites for immune cells ready to be mobilized elsewhere in the body as needed. Since the lymph system doesn't move naturally or easily, it's just a matter of time until toxins build up and hurt organs, systems and tissues of every human body. By using the Photon-Genie to dynamically move the lymph system daily, you can positively influence the entire body directly and indirectly, and yes, noticeably.



ED SKILLING
INSTITUTE OF TECHNOLOGY

To learn more . . .

call: 888-225-1148 toll-free
visit: www.edskilling.com
email: esi2@sprintpcs.com

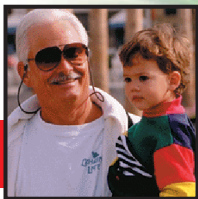

MOVING YOUR LYMPH

Finally, a large proportion of the body's lymphatic tissue is distributed in the form of small nodules within the membranes lining the respiratory and gastrointestinal tracts. These structures contain various immune cells that provide site-specific protection against the numerous pathogens that may enter our bodies as we breathe and eat. In the GI tract, these nodules are known as Peyer's patches. What they do is screen the contents of our digestive system for harmful invaders before these can be absorbed into the bloodstream. In short, the lymph is a most critical indispensable part of the human cleansing, homeostatic, and defense systems. This Photon-Genie intensely transmits a proprietary complex system of frequencies, harmonics and life-force energy that is in harmony with the impedance of the body. This unique processing of light-energy and a harmonically balanced stream of electrons, temporarily disorganizes and releases the electrical bonds of non-functional protein chains, lumps, and accumulations. (Non-functional proteins are randomly structured and therefore susceptible to breakup by effectively transmitted and harmonically balanced electron ionization from without). Functional proteins in healthy tissue possess a structural alignment that is not susceptible to breakup by the specifically orchestrated harmonic transmission of the Photon-Genie.

The ability of the Photon-Genie to safely soften nodules of accumulated wastes located in the lymph, is somewhat unique, in that it also gently stimulates peristalsis (movement) of the lymphatic vessels, and increases the drainage of connective tissues. This lymphatic movement technology more quickly and effectively cleans out the lymph system more naturally and dynamically than any other current methods. The focus of this technology is on empowering organs and natural systems of the body at the cellular level to do what they were programmed to do, only with more power and efficiency. When this occurs on a regular basis, a broad range of health improvements are allowed to follow. The following conditions have been frequently found to improve and be favorably influenced by the Photon-Genie and its dynamic lymph movement:

- breast/prostate cancer (prevention)
- accelerated healing of many bruises and injuries
- homeostatic systems (e.g. cellular nourishment and cleansing)
- inflammation reduction
- physical toxin levels
- cysts and fibrosis
- lymphostatic edema
- optimal immune function
- arteriosclerosis (prevention)
- cutaneous scar tissue

**ED SKILLING**
INSTITUTE OF TECHNOLOGY

To learn more . . .

call: 888-225-1148 toll-free
visit: www.edskilling.com
email: esi2@sprintpcs.com



FOR ANIMAL LOVERS

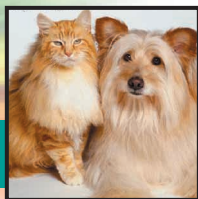

The internal systems of animals are basically the same as in humans. They have red blood, lymph, lungs, stomach, liver, kidneys, heart, etc. just like us. So frequently, what works for humans, very often also works for our pets as well and vice-versa.

When your pet is sick with a virus (FLU, hepatitis, etc.), or is infected with germs, or bacteria, they can be managed with the Photon-Genie in similar fashion. If they have parasites and they've gone beyond the intestines (and therefore out of reach of anti-parasite medicine) then they can be addressed and managed with the Photon-Genie.

There has been nothing in the veterinary industry that can do for animals what the Photon-Genie does. It is a drugless treatment for pain management and most other symptoms and conditions. Completely safe and effective, this type of electro-medicine has made positive changes in pets suffering from:

- pain (joints, bone, neuro, other soft tissue)
- cognitive dysfunction
- nervousness, anxiety
- lick granulomas
- fear biting aggression
- neurological dysfunction (upper and lower motor neuron lesions)
- urinary incontinence
- anorexia
- loss of social status in home
- over reactive sympathetic system
- post surgical pain
- over grooming

Clients are thrilled and amazed at the changes in their animals following Photon-Genie sessions, especially in the energy and activity levels of aging pets. For anyone who is truly concerned about the health and well-being of their "best friends", the Photon-Genie is the greatest way to improve and extend the quality time you can experience with your pet. We have heard first hand accounts of

- dogs
- cats
- horses
- birds
- cows
- reptiles

**ED SKILLING**
INSTITUTE OF TECHNOLOGY

To learn more . . .
call: 888-225-1148 toll-free
visit: www.edskilling.com
email: esi2@sprintpcs.com



REGENERATION

A well-known pioneer in electro-medicine, Dr. Robert Becker studied not just the immune system, but also the cellular regenerative system. Becker was twice nominated for a Nobel Prize. He and other scientists found that tiny trickle electrical currents (early primitive techniques) placed across bone fractures, would result in a rather astounding set of cellular changes, which led to healing of the fracture by deposit of new bone. Becker showed that the red blood cells coming into the electro-influenced area would shuck their hemoglobin and grow cellular nuclei (i.e., de-differentiate back to an earlier cellular state). Then these cells would re-differentiate into the type of cells that made cartilage. Then those cells would differentiate into the type of cells that make bone and be deposited in the fracture to "**grow bone**" and increase healing of the fracture. Western medical science is otherwise built upon intervention rather than natural healing. After intervention, the body's cellular regenerative system (or what is left of it after damage by such interventions as surgery, chemical drugs, chemotherapy, radiation, etc.) is left entirely on its own to restore the extra damage and heal the destroyed and damaged cells and tissues with its now more weakened and de-generated state.

The Photon-Genie is the first and only Instrument developed with sophisticated circuitry to generate more efficient and effective regeneration of tissue and bone at the cellular level. This "**Photon-Genetic Energy**" is a key element of the regenerative and rejuvenating value of the unique "**Harmonic Frequency Tube Technology**" and "**Life-force Energy Transmission**" used only in the Photon-Genie.

Photobiotic nutrition is the nutrition of light energy. It is the photon light energy we receive directly from the Sun or secondarily from our food. When the body receives this primordial expression of photon energy, as the advanced "**Harmonic Frequency Tube Technology**" and "**Life-force Energy Transmitters**" communicate with all the cells of the body, it is reminded of the essential creative process of enlivening energy, which then precipitates into more natural and empowered regenerative processes. The Photon-Genie is a wonderfully safe and easy-to-use means of achieving ever-accelerating levels of health, wellness and more efficient, natural regeneration. These technologies provide noticeable and comprehensive health benefits. The unique technologies incorporated in the Photon-Genie generate and process a dynamic vibrational energy that communicates with the cells of the body. This provides a broad range of noticeable results without negative side effects. The Photon-Genie transmits and communicates with all the cells of the body and attends to the energetic balance of each individual cell by re-establishing ideal cellular resonance and a natural vibrational energy state while simultaneously devitalizing pathogens. This is preventative, and regenerative health at its very best.

ED SKILLING
INSTITUTE OF TECHNOLOGY

To learn more . . .

call: 888-225-1148 toll-free
visit: www.edskilling.com
email: esi2@sprintpcs.com



A FRESH PERSPECTIVE ON HEALTH

PHOTON GENIE™

Electromedicine

From the
ED SKILLING
INSTITUTE OF TECHNOLOGY

888.225.1148
www.edskilling.com
esi2@sprintpcs.com

Affiliated with . . .